

Владимир Ђорков

СЮИТА

для

баяна

ПОМАHC

Allegro non troppo.

1

p Б 7 Б М 7

Б М 7 Б 7

2

Б 7 *cresc.* М 7

Б *mf* М 7

3

М Б *diminuendo* М 7

4

M *mp* Б 7 Б 7

cresc. Б М Б

cresc. М Б 7 Б 7 *f*

Б Б 7 Б 7

5

Б *mp* 7 Б 7

10

Б *diminuendo* 7 *mp* 7

Б М 7 Б М 7

11

Б 7 Б *mf* 7

М 7 Б М

12

М 7 М *f*

Б М 7 М *diminuendo* М

М Б *pp*

МАЛЕНЬКОЕ РОНДО

Allegretto.

mf Б *p* Б *cresc.* М 7 М

mp Б cresc.

Б 7 f

f Б Б

Б М 7 М 7

p Б Б

ВАЛЬС

Tempo di valse.

8

ff Б М

7 Б М 7

Б М 7 Б

rit. М Б 7 *ff* Б

СКЕРЦО

Presto.

First system of a musical score. The right hand features a melodic line with triplets and slurs. The left hand provides harmonic support with chords labeled 'Б' (B-flat), 'M' (Major), and '7' (Dominant Seventh).

Second system of the musical score. It includes a repeat sign and a section marked 'diminuendo'. The left hand has chords labeled 'Б' and 'M'.

Third system of the musical score. The right hand has a melodic line with slurs. The left hand has chords labeled 'M'. Dynamics include 'p' (piano) and 'ff' (fortissimo).

**Играть с самого начала
на вторую вольту.**

ГАВОТ

Allegro.

Allegro.

1

7 Б М 7

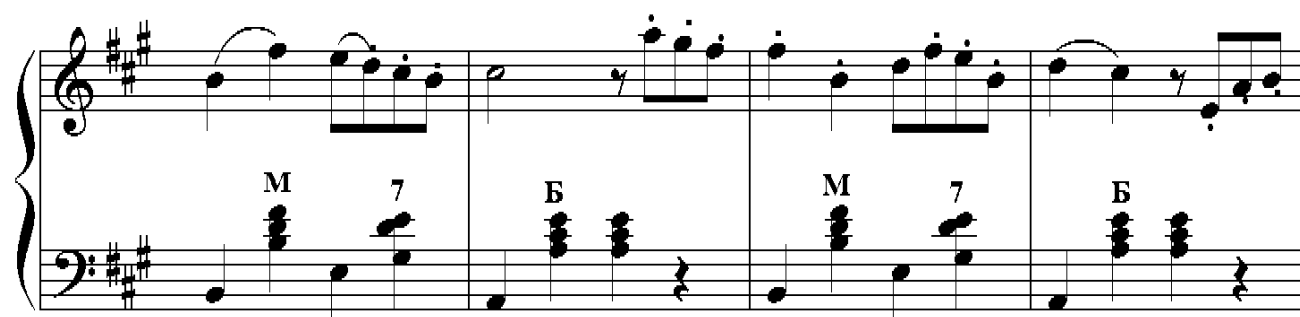
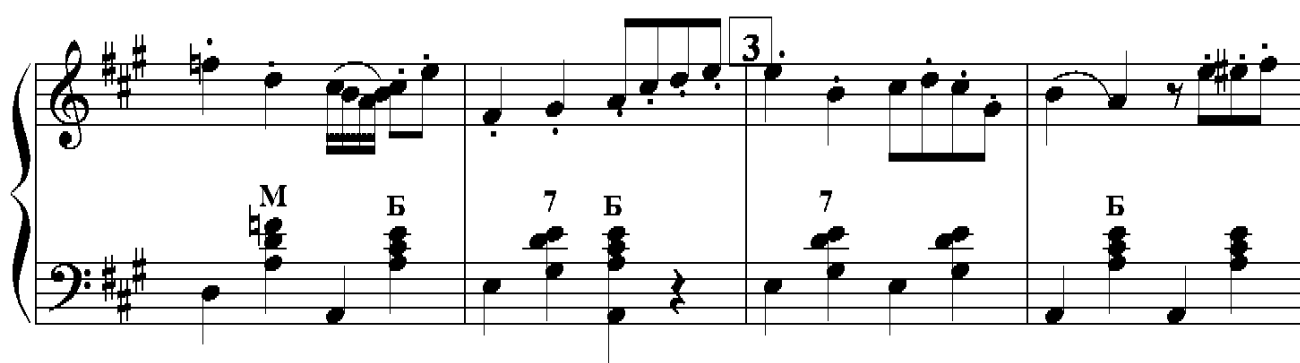
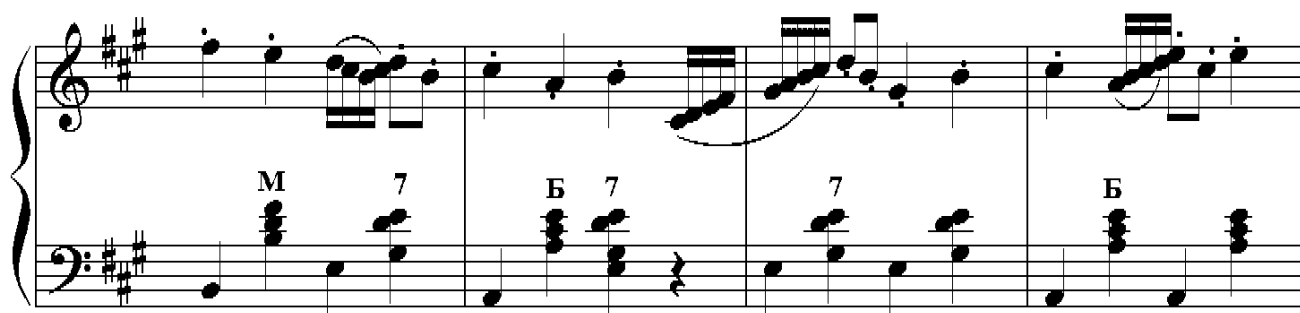
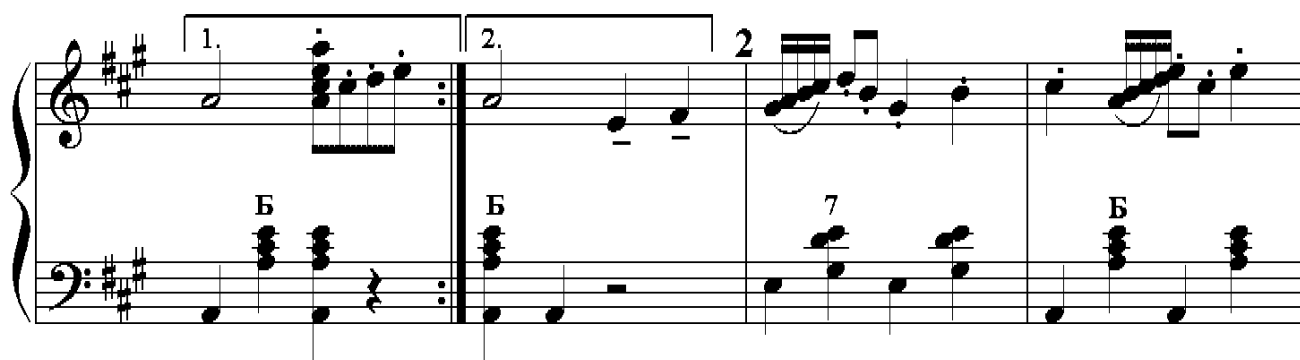
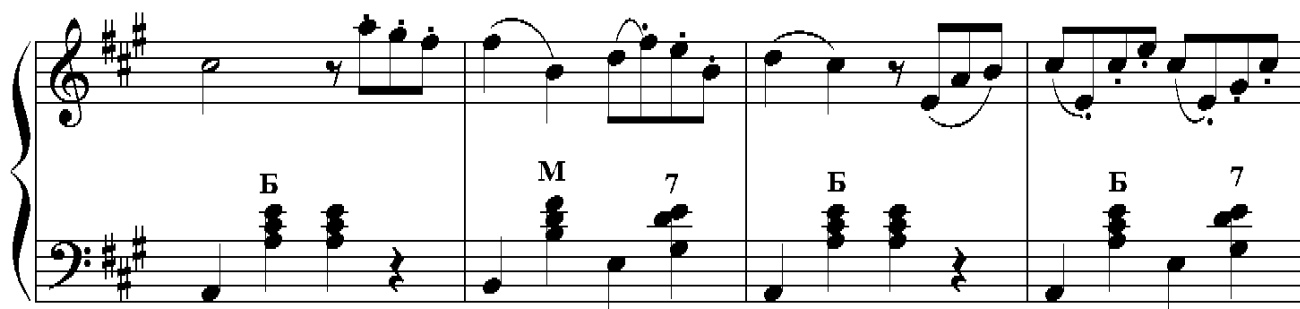

НОКТЮРН

Andante.

The musical score is written for piano and voice. It is in the key of D major (two sharps) and 6/8 time. The tempo is marked 'Andante.'.

System 4: The piano part continues. The vocal part continues. A *cresc.* (crescendo) marking is present. A '7' indicates a fingering for the piano part.

System 1: The first system shows a series of chords in the right hand and a melodic line in the left hand. The chords are marked with 'M'.

System 2: The second system continues the melodic line in the right hand and the chords in the left hand. A 'Б' marking is present above a chord in the right hand.

System 3: The third system features a melodic line in the right hand and chords in the left hand. The chords are marked with 'M'.

System 4: The fourth system shows a melodic line in the right hand and chords in the left hand. The chords are marked with '7' and '7 cresc.'.

System 5: The fifth system concludes with a melodic line in the right hand and chords in the left hand. The chords are marked with 'ff'.

diminuendo

Б

7

mp

Б

diminuendo

Б

7

8

p

Б

7

Б

М

Б

9

Б

М

Б

p

ГАЛОП

Vivace.

mp

ff Б

mp Б

1

7

4

mp

Б

М

1. 2.

М

7 Б

М

7 Б

5

f

Б

7 Б

7

7 Б

Б

7 Б

7

7

mf Б

7

mf Б *cresc.*

f Б *ff* 7

8

f Б

7

Fifth system of the musical score. The right hand has a melodic line with slurs. The left hand features B major chords (Б) and 7th chords (7) throughout the system.

Two systems of musical notation for piano. The first system contains measures 1-4. The second system contains measures 5-8. The score is written for piano with a grand staff (treble and bass clefs). Measure 1 starts with a forte (*f*) dynamic. Measures 2-4 continue with a rhythmic pattern of eighth notes in the bass and chords in the treble. Measure 5 introduces a fortissimo (*ff*) dynamic. Measures 6-8 show a crescendo leading to a final fortissimo (*ff*) dynamic in measure 8, which ends with a double bar line.

Оглавление

1. Романс.....	2
2. Маленькое рондо.....	7
3. Вальс.....	13
4. Скерцо.....	19
5. Гавот.....	28
6. Ноктюрн.....	32
7. Галоп.....	37